# Sozialraumkonferenz

im Rahmen der Sozialraumplanung der Stadt Düren 2021

Stadt Düren

## WORLD CAFÉ

9 THEMENTISCHE

4 DURCHGÄNGE

je 25 MINUTEN

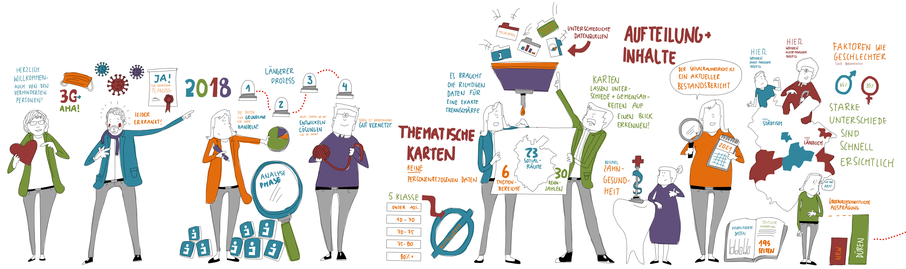


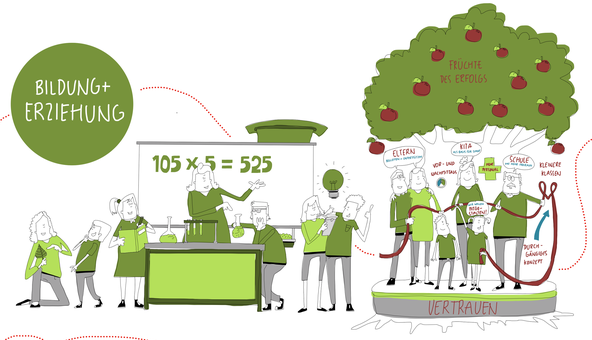


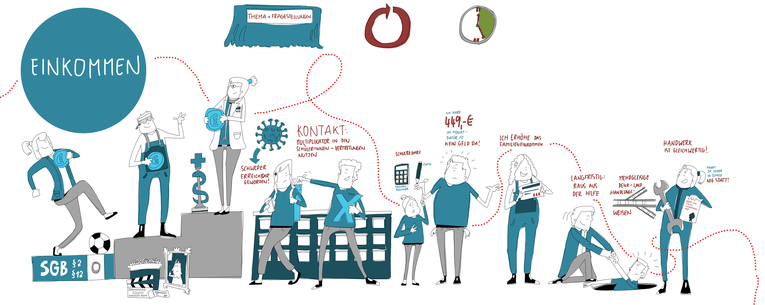

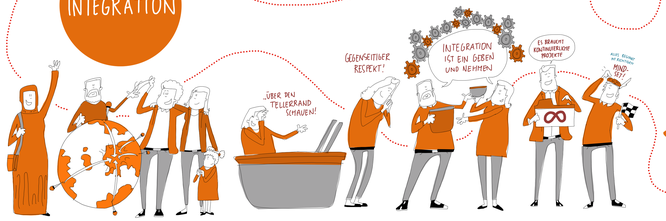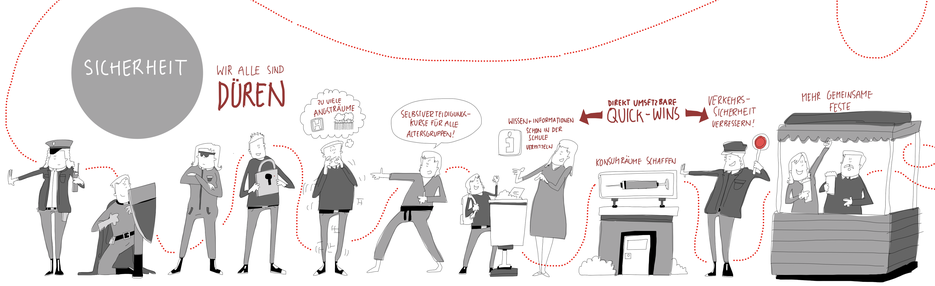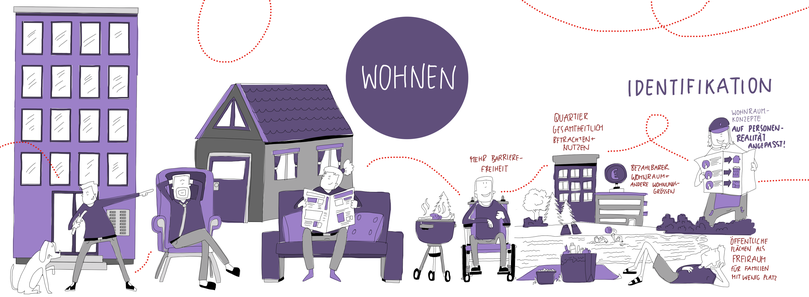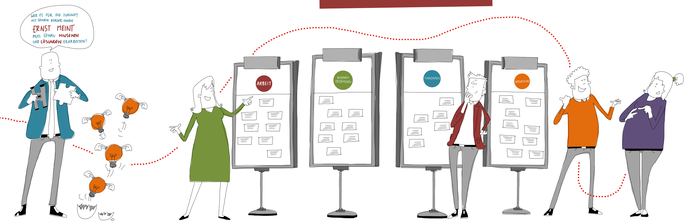
## BEGRÜSSUNG